

**LEGAL DESCRIPTION - PARCEL No. 815-38202-000:**

PART OF THE SOUTHEAST QUARTER (SE 1/4) OF THE NORTHEAST QUARTER (NE 1/4) OF SECTION 33, TOWNSHIP 18 NORTH, RANGE 30 WEST OF THE FIFTH PRINCIPAL MERIDIAN, WASHINGTON COUNTY, ARKANSAS, BEING MORE PARTICULARLY DESCRIBED AS FOLLOWS:

COMMENCE AT A FOUND RAILROAD SPIKE BEING THE NORTHEAST CORNER OF THE SAID SE 1/4 OF THE NE 1/4; THENCE ALONG THE NORTH 40 ACRE LINE OF SAID SE 1/4 OF THE NE 1/4, N87°03'56"W A DISTANCE OF 994.06 FEET TO A POINT; THENCE LEAVING SAID 40 ACRE LINE, S03°00'30"W A DISTANCE OF 37.88 FEET TO A POINT OF CURVATURE ON THE SOUTHERN RIGHT OF WAY LINE FOR ELM SPRINGS ROAD AND THE POINT OF BEGINNING BEING A FOUND IRON PIN WITH CAP 'REEVES'; THENCE 31.04 FEET ALONG THE ARC OF A CURVE TO THE RIGHT, SAID CURVE HAVING A RADIUS OF 19.70 FEET BEING SUBTENDED BY A CHORD BEARING OF S47°51'04"E AND A CHORD DISTANCE OF 27.93 FEET TO A FOUND IRON PIN WITH CAP 'REEVES' AND THE POINT OF TANGENCY BEING ON THE WESTERN RIGHT OF WAY OF 45TH STREET (60-FOOT, BEING 30 FEET EACH SIDE OF CENTERLINE); THENCE CONTINUING ALONG SAID WESTERN RIGHT OF WAY THE FOLLOWING CALLS, S02°56'00"W A DISTANCE OF 261.70 FEET TO A POINT OF CURVATURE BEING A FOUND 58" IRON PIN; THENCE 173.24 FEET ALONG THE ARC OF A CURVE TO THE RIGHT, SAID CURVE HAVING A RADIUS OF 270.00 FEET BEING SUBTENDED BY A CHORD BEARING OF S21°20'26"W AND A CHORD DISTANCE OF 170.28 FEET TO A POINT OF TANGENCY BEING A FOUND IRON PIN WITH CAP 'REEVES'; THENCE S39°42'48"W A DISTANCE OF 152.04 FEET TO A POINT OF CURVATURE BEING A FOUND IRON PIN WITH CAP 'REEVES'; THENCE 103.10 FEET ALONG THE ARC OF A CURVE TO THE LEFT, SAID CURVE HAVING A RADIUS OF 330.00 FEET BEING SUBTENDED BY A CHORD BEARING OF S30°45'13"W AND A CHORD DISTANCE OF 102.69 FEET TO A POINT ON THE CURVE BEING A FOUND IRON PIN WITH CAP 'REEVES'; THENCE LEAVING SAID WESTERN RIGHT OF WAY OF 45TH STREET, N82°17'17"W A DISTANCE OF 17.28 FEET TO AN IRON PIN FOUND WITH CAP 'REEVES' AND THE EASTERN AHTD RIGHT OF WAY OF INTERSTATE 540; THENCE CONTINUING ALONG THE SAID EASTERN AHTD RIGHT OF WAY THE FOLLOWING CALLS, N07°42'03"E A DISTANCE OF 209.00 FEET TO A FOUND AHTD RIGHT OF WAY MONUMENT; THENCE N07°42'55"E A DISTANCE OF 350.34 FEET TO A FOUND AHTD RIGHT OF WAY MONUMENT; THENCE N42°45'04"E A DISTANCE OF 125.92 FEET TO A FOUND AHTD RIGHT OF WAY MONUMENT, SAID MONUMENT BEING COMMON TO THE SAID AHTD EASTERN AHTD RIGHT OF WAY LINE AND THE SAID SOUTHERN RIGHT OF WAY LINE OF ELM SPRINGS ROAD; THENCE LEAVING SAID EASTERN AHTD RIGHT OF WAY LINE AND CONTINUING ALONG SAID SOUTHERN RIGHT OF WAY LINE, S87°05'42"E A DISTANCE OF 62.96 FEET TO THE POINT OF BEGINNING. SAID PARCEL OR TRACT OF LAND CONTAINING 1.97 ACRES (85,710 SQ. FT.), MORE OR LESS.

**LEGAL DESCRIPTION - 30-FOOT GAS UTILITY EASEMENT:**

PART OF THE SOUTHEAST QUARTER (SE 1/4) OF THE NORTHEAST QUARTER (NE 1/4) OF SECTION 33, TOWNSHIP 18 NORTH, RANGE 30 WEST OF THE FIFTH PRINCIPAL MERIDIAN, WASHINGTON COUNTY, ARKANSAS, BEING MORE PARTICULARLY DESCRIBED AS FOLLOWS:

COMMENCE AT A FOUND RAILROAD SPIKE BEING THE NORTHEAST CORNER OF THE SAID SE 1/4 OF THE NE 1/4; THENCE ALONG THE NORTH 40 ACRE LINE OF SAID SE 1/4 OF THE NE 1/4, N87°03'56"W A DISTANCE OF 994.06 FEET TO A POINT; THENCE LEAVING SAID 40 ACRE LINE, S03°00'30"W A DISTANCE OF 37.88 FEET TO A POINT ON THE SOUTHERN RIGHT OF WAY LINE FOR ELM SPRINGS ROAD; THENCE CONTINUING ALONG SAID SOUTHERN RIGHT OF WAY, N87°05'42"W A DISTANCE OF 62.96 FEET TO A FOUND AHTD RIGHT OF WAY MONUMENT; THENCE LEAVING SAID SOUTHERN RIGHT OF WAY AND CONTINUING ALONG THE EASTERN RIGHT OF WAY OF INTERSTATE 540 S42°45'04"W A DISTANCE OF 22.04 FEET TO THE POINT OF BEGINNING FOR A GAS UTILITY EASEMENT; THENCE LEAVING SAID EASTERN RIGHT OF WAY, S00°40'20"W A DISTANCE OF 44.77 FEET TO A POINT; THENCE S42°45'04"W A DISTANCE OF 61.19 FEET TO A POINT; THENCE S07°42'55"W A DISTANCE OF 340.87 FEET TO A POINT; THENCE S07°42'03"E A DISTANCE OF 169.22 FEET TO THE WESTERN RIGHT OF WAY LINE FOR 45TH STREET (60-FOOT, BEING 30 FEET EACH SIDE OF CENTERLINE) BEING A POINT ON A CURVE; THENCE 41.79 FEET ALONG AN ARC OF A CURVE TO THE LEFT, SAID CURVE HAVING A RADIUS OF 330.00 FEET BEING SUBTENDED BY A CHORD BEARING OF S25°25'52"W AND A CHORD DISTANCE OF 41.77 FEET TO A POINT; THENCE LEAVING SAID WESTERN RIGHT OF WAY LINE, N82°17'17"W A DISTANCE OF 17.28 FEET TO A POINT ON THE EASTERN RIGHT OF WAY LINE OF INTERSTATE 540; THENCE N07°42'03"E A DISTANCE OF 209.00 FEET TO A FOUND AHTD RIGHT OF WAY MONUMENT; THENCE N07°42'55"E A DISTANCE OF 350.34 FEET TO A FOUND AHTD RIGHT OF WAY MONUMENT; THENCE N42°45'04"E A DISTANCE OF 103.88 FEET TO THE POINT OF BEGINNING. SAID GAS EASEMENT CONTAINING 0.43 ACRES (18,845 SQ. FT.), MORE OR LESS.

**LEGAL DESCRIPTION - BILLBOARD SIGN EASEMENT:**

PART OF THE SOUTHEAST QUARTER (SE 1/4) OF THE NORTHEAST QUARTER (NE 1/4) OF SECTION 33, TOWNSHIP 18 NORTH, RANGE 30 WEST OF THE FIFTH PRINCIPAL MERIDIAN, WASHINGTON COUNTY, ARKANSAS, BEING MORE PARTICULARLY DESCRIBED AS FOLLOWS:

COMMENCE AT A FOUND RAILROAD SPIKE BEING THE NORTHEAST CORNER OF THE SAID SE 1/4 OF THE NE 1/4; THENCE ALONG THE NORTH 40 ACRE LINE OF SAID SE 1/4 OF THE NE 1/4, N87°03'56"W A DISTANCE OF 994.06 FEET TO A POINT; THENCE LEAVING SAID 40 ACRE LINE, S03°00'30"W A DISTANCE OF 37.88 FEET TO A POINT ON THE SOUTHERN RIGHT OF WAY LINE FOR ELM SPRINGS ROAD; THENCE CONTINUING ALONG SAID SOUTHERN RIGHT OF WAY, N87°05'42"W A DISTANCE OF 62.96 FEET TO A FOUND AHTD RIGHT OF WAY MONUMENT; THENCE LEAVING SAID SOUTHERN RIGHT OF WAY AND CONTINUING ALONG THE EASTERN RIGHT OF WAY OF INTERSTATE 540 THE FOLLOWING CALLS, S42°45'04"W A DISTANCE OF 125.92 FEET TO A FOUND AHTD RIGHT OF WAY MONUMENT; THENCE S07°42'55"W A DISTANCE OF 350.34 FEET TO A FOUND AHTD RIGHT OF WAY MONUMENT; THENCE S07°42'03"E A DISTANCE OF 17.28 FEET TO A POINT; THENCE LEAVING SAID EASTERN RIGHT OF WAY LINE, S82°17'17"E A DISTANCE OF 30.00 FEET TO THE POINT OF BEGINNING FOR THE BILLBOARD SIGN EASEMENT; THENCE S82°17'17"E A DISTANCE OF 24.27 FEET TO A POINT; THENCE S39°42'48"W A DISTANCE OF 25.91 FEET TO A POINT OF CURVATURE; THENCE 20.87 FEET ALONG THE ARC OF A CURVE TO THE LEFT, SAID CURVE HAVING A RADIUS OF 350.00 FEET BEING SUBTENDED BY A CHORD BEARING OF S37°59'44"W AND A CHORD DISTANCE OF 20.87 FEET TO A POINT ON A CURVE; THENCE N07°42'03"E A DISTANCE OF 40.00 FEET TO THE POINT OF BEGINNING. SAID EASEMENT CONTAINING 0.01 ACRES (475 SQ. FT.), MORE OR LESS.

**LEGAL DESCRIPTION - BILLBOARD SIGN ACCESS EASEMENT:**

PART OF THE SOUTHEAST QUARTER (SE 1/4) OF THE NORTHEAST QUARTER (NE 1/4) OF SECTION 33, TOWNSHIP 18 NORTH, RANGE 30 WEST OF THE FIFTH PRINCIPAL MERIDIAN, WASHINGTON COUNTY, ARKANSAS, BEING MORE PARTICULARLY DESCRIBED AS FOLLOWS:

COMMENCE AT A FOUND RAILROAD SPIKE BEING THE NORTHEAST CORNER OF THE SAID SE 1/4 OF THE NE 1/4; THENCE ALONG THE NORTH 40 ACRE LINE OF SAID SE 1/4 OF THE NE 1/4, N87°03'56"W A DISTANCE OF 994.06 FEET TO A POINT; THENCE LEAVING SAID 40 ACRE LINE, S03°00'30"W A DISTANCE OF 37.88 FEET TO A POINT ON THE SOUTHERN RIGHT OF WAY LINE FOR ELM SPRINGS ROAD; THENCE CONTINUING ALONG SAID SOUTHERN RIGHT OF WAY, N87°05'42"W A DISTANCE OF 62.96 FEET TO A FOUND AHTD RIGHT OF WAY MONUMENT; THENCE LEAVING SAID SOUTHERN RIGHT OF WAY AND CONTINUING ALONG THE EASTERN RIGHT OF WAY OF INTERSTATE 540 THE FOLLOWING CALLS, S42°45'04"W A DISTANCE OF 125.92 FEET TO A FOUND AHTD RIGHT OF WAY MONUMENT; THENCE S07°42'55"W A DISTANCE OF 350.34 FEET TO A FOUND AHTD RIGHT OF WAY MONUMENT; THENCE S07°42'03"E A DISTANCE OF 31.93 FEET TO THE POINT OF BEGINNING FOR THE ACCESS EASEMENT TO THE BILLBOARD SIGN; THENCE LEAVING SAID EASTERN RIGHT OF WAY LINE, S82°17'17"E A DISTANCE OF 108.11 FEET TO THE WESTERN RIGHT OF WAY OF 45TH STREET (60-FOOT, BEING 30 FEET EACH SIDE OF CENTERLINE); THENCE ALONG SAID WESTERN RIGHT OF WAY, S39°42'48"W A DISTANCE OF 97.37 FEET TO A POINT OF CURVATURE; THENCE 103.10 FEET ALONG THE ARC OF A CURVE TO THE LEFT, SAID CURVE HAVING A RADIUS OF 330.00 FEET BEING SUBTENDED BY A CHORD BEARING OF S30°45'13"W AND A CHORD DISTANCE OF 102.69 FEET TO A POINT OF THE CURVE BEING A FOUND IRON PIN WITH CAP 'REEVES'; THENCE LEAVING SAID WESTERN RIGHT OF WAY OF 45TH STREET, N82°17'17"W A DISTANCE OF 17.28 FEET TO AN IRON PIN FOUND WITH CAP 'REEVES' AND THE EASTERN AHTD RIGHT OF WAY ON INTERSTATE 540; THENCE CONTINUING ALONG THE SAID EASTERN AHTD RIGHT OF WAY, N07°42'03"E A DISTANCE OF 177.07 FEET TO THE POINT OF BEGINNING. SAID ACCESS EASEMENT CONTAINING 0.23 ACRES (10,137 SQ. FT.), MORE OR LESS.

**SURVEYOR'S NOTES:**

THIS SURVEY IS VALID ONLY IF THE DRAWING INCLUDES THE ORIGINAL SEAL AND SIGNATURE OF THE SURVEYOR.

DECLARATION IS MADE TO THE ORIGINAL PURCHASER(S) OF THE SURVEY AND IS NOT TRANSFERABLE TO ANY ADDITIONAL INSTITUTIONS, SUBSEQUENT OWNER OR ASSIGNS.

THE GLOBAL POSITIONING SYSTEM (GPS) AND CONVENTIONAL TERRESTRIAL SURVEYING EQUIPMENT PROVIDED THE RELATIVE POSITIONING FOR THE PLANIMETRIC AND BOUNDARY LOCATIONS SHOWN HEREON.

THE MAP PROJECTION IS REFERENCED TO THE HORIZONTAL CONTROL DATUM OF NAD83 (NORTH AMERICAN DATUM OF 1983). STATE PLANE COORDINATE SYSTEM, ARKANSAS NORTH ZONE (0301).

THE BOUNDARY INFORMATION SHOWN HEREON REFLECTS GRID BEARINGS AND GRID DISTANCES. THE POINT OF BEGINNING (POB) WAS USED FOR THE COMPUTED CONVERGENCE ANGLE AND COMBINED FACTOR.

POB LATITUDE & LONGITUDE = 36°11'35.16221"N 094°10'39.32733"W  
CONVERGENCE ANGLE (DMS) = -01°16'02 (GRID NORTH IS WEST OF TRUE NORTH)  
COMBINED FACTOR = 0.99992860

THE SEA LEVEL FACTOR (ORTHOMETRIC VERTICAL SCALE) IS BASED ON THE TRACT'S AVERAGE ORTHOMETRIC ELEVATION OF 1331 FT. NAVD83 (NORTH AMERICAN VERTICAL DATUM OF 1988). TO CONVERT GRID DISTANCES TO GROUND DISTANCES USE THE INVERSE COMBINED FACTOR: 1.000142803.

THE ACREAGE SHOWN HEREON WAS COMPUTED FROM GRID COORDINATES THEN SCALED TO GROUND ACREAGE BY THE INVERSE COMBINED FACTOR SQUARED, 1.000142803.

**FLOOD PLAIN ZONING:**  
THIS PROPERTY IS NOT WITHIN THE 100 YEAR FLOOD ZONE AS SHOWN ON THE F.I.R.M. MAP # 05143C0060F, PANEL 60 OF 575, WASHINGTON COUNTY, ARKANSAS & INCORPORATED AREAS. EFFECTIVE DATE: MAY 16, 2008.

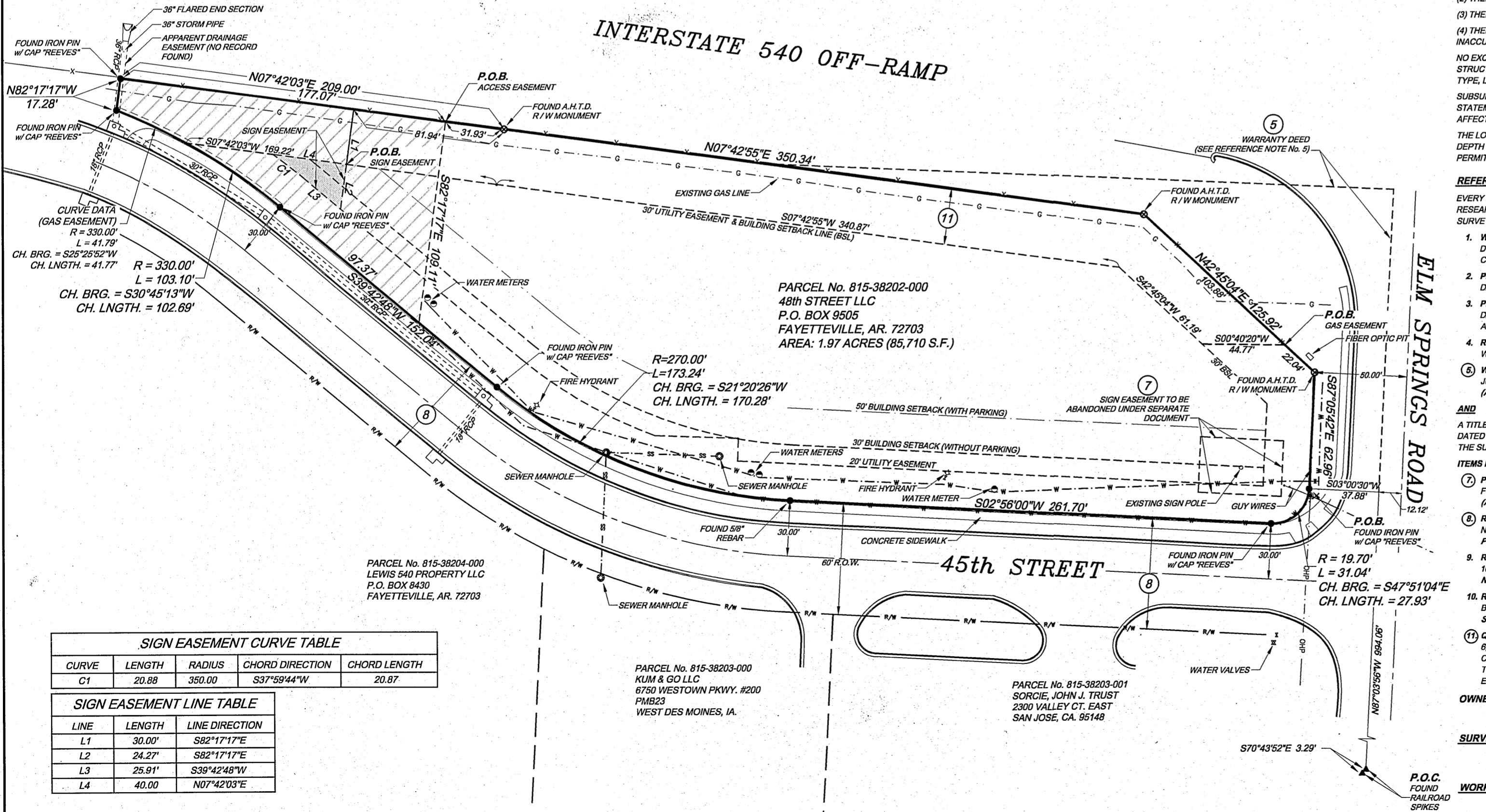
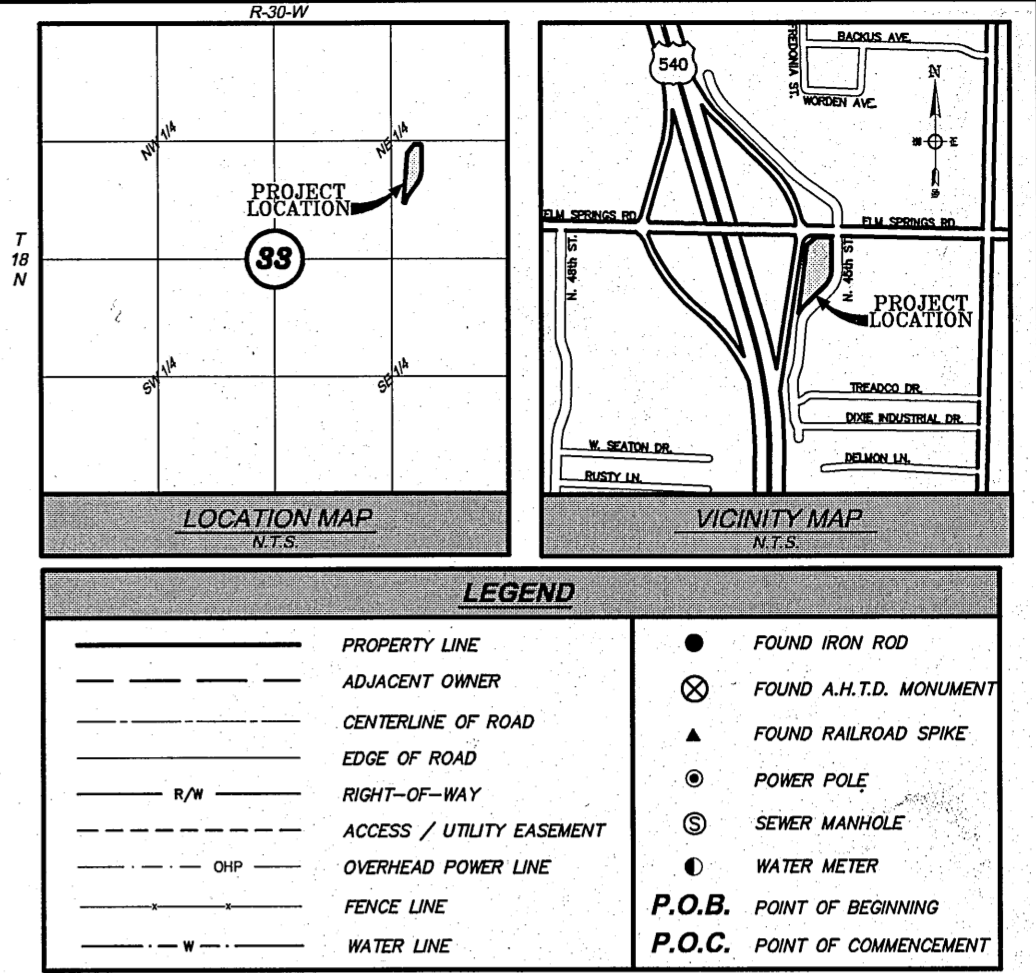
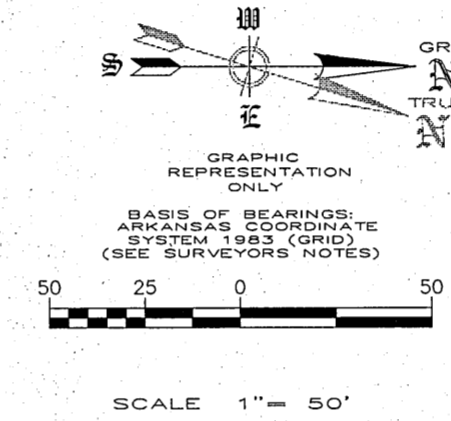

Table with 5 columns: CURVE, LENGTH, RADIUS, CHORD DIRECTION, CHORD LENGTH. Includes SIGN EASEMENT CURVE TABLE and SIGN EASEMENT LINE TABLE.

PLAT CLOSURE CERTIFICATION: THIS PLAT HAS BEEN CALCULATED FOR CLOSURE AND IS FOUND TO BE ACCURATE TO WITHIN ONE FOOT IN 293,751 FEET.

UTILITIES: THE UNDERGROUND UTILITY INFORMATION SHOWN HEREON IS PROVIDED BY THE SURVEYOR AND IS BASED ON (1) ABOVE GROUND UTILITY FEATURES, (2) RECORD DRAWINGS (3) FIELD DESIGNATIONS/MARKINGS BY ARKANSAS ONE CALL (1-800-482-8998), TICKET NUMBER 111208-0818.

THE DESIGNATIONS AND LOCATIONS OF THESE UTILITY FEATURES SHOWN HEREON ARE NOT TO BE CONSTRUED AS ALL INCLUSIVE OR ABSOLUTE AND ARE PROVIDED WITHOUT WARRANTY.

(1) THERE MAY BE OTHER BURIED UTILITIES OR STRUCTURES THAT COULD BE IN SERVICE OR ABANDONED.

(2) THERE MAY BE UTILITY FEATURES OBSCURED BY GROUND COVER, DEBRIS AND/OR ASPHALT.

(3) THERE MAY BE RECORD DRAWINGS THAT ARE INCOMPLETE AND/OR OUT-OF-DATE.

(4) THERE MAY BE FIELD DESIGNATIONS AND MARKINGS PROVIDED BY 'ARKANSAS ONE CALL' THAT ARE INCOMPLETE AND/OR INACCURATE.

NO EXCAVATIONS WERE MADE DURING THE PROGRESS OF THIS SURVEY TO PHYSICALLY LOCATE BURIED UTILITIES OR STRUCTURES. PRIOR TO EXCAVATION THE ASSOCIATED UTILITY COMPANIES SHOULD BE CONTACTED FOR VERIFICATION OF UTILITY TYPE, LOCATION AND DEPTH.

SUBSURFACE AND ENVIRONMENTAL CONDITIONS WERE NOT EXAMINED OR CONSIDERED AS A PART OF THIS SURVEY. NO STATEMENT IS MADE CONCERNING THE EXISTENCE OF OVERHEAD OR UNDERGROUND CONTAINERS OR FACILITIES THAT MAY AFFECT THE USE OR DEVELOPMENT OF THIS TRACT.

THE LOCATIONS OF UNDERGROUND STORM AND SANITARY SEWERS ARE BASED ON SURFACE FEATURES. PIPE SIZE, MATERIAL AND DEPTH INFORMATION WERE GATHERED FROM THE TOP OF THE STRUCTURES. NO PHYSICAL ENTRY INTO SEWER STRUCTURES IS PERMITTED WITHOUT PERMITS FOR CONFINED SPACE ENTRY.

REFERENCES:

EVERY DOCUMENT OF RECORD REVIEWED AND CONSIDERED AS A PART OF THIS SURVEY IS NOTED BELOW. THE SURVEYOR RESEARCHED NECESSARY MAPS, DEEDS AND RIGHT-OF-WAY MAPS AND ARE SHOWN BELOW IN ITEMS 1 THROUGH 5. THE SURVEYOR HAS MADE NO INVESTIGATION OR INDEPENDENT SEARCH FOR ENCUMBRANCES OR RESTRICTIVE COVENANTS.

- WARRANTY DEED (TRUSTEE'S): TO 48TH STREET, LLC, DATED AUGUST 29, 2003, RECORDED SEPTEMBER 9, 2011, DOCUMENT FILE NO. 2003-47690 OF THE OFFICE OF THE CIRCUIT CLERK AND EX-OFFICIO RECORDER OF WASHINGTON COUNTY, ARKANSAS.
- PLAT OF SURVEY: BY CT PATTERSON & ASSOCIATES, INC., CHARLES T. PATTERSON, AR PLS 1486, FOR FOWLER MEDIA, DATED DECEMBER 26, 2006, UNRECORDED.
- PLAT OF SURVEY: BY CLARK CONSULTING, INC., RICKY REEVES, AR PLS 1349, FOR ELM SPRINGS ROAD BUSINESS PARK, DATED MAY 31, 2008, RECORDED JANUARY 8, 2007, DOCUMENT FILE NO. 023A-265 OF THE OFFICE OF THE CIRCUIT CLERK AND EX-OFFICIO RECORDER OF WASHINGTON COUNTY, ARKANSAS.
- RIGHT OF WAY MAP: ARKANSAS HIGHWAY TRANSPORTATION DEPARTMENT, STATE HIGHWAY 71 RELOCATION, WASHINGTON & BENTON COUNTY, JOB 1534
- WARRANTY DEED WITH CONTROL OF ACCESS: IN FAVOR OF ARKANSAS STATE HIGHWAY COMMISSION, RECORD DATE JUNE 25, 1981 OF THE OFFICE OF THE CIRCUIT CLERK AND EX-OFFICIO RECORDER OF WASHINGTON COUNTY, ARKANSAS. (AS SHOWN HEREON, AFFECTS SUBJECT PROPERTY)

AND

A TITLE INSURANCE COMMITMENT BY STEWART TITLE GUARANTY COMPANY WAS PROVIDED THE SURVEYOR, FILE NO. 20024, DATED OCTOBER 21, 2011. EVERY "EXCEPTION" LISTED UNDER SCHEDULE B-SECTION II OF THIS DOCUMENT WHICH AFFECT THE SUBJECT PROPERTY ARE SHOWN BELOW WITH THEIR CORRESPONDING NUMBER AS DEFINED BY THE ABSTRACT.

ITEMS MARKED WITH ( ) ARE SHOWN HEREON AND AFFECT THE SUBJECT TRACT.

- PERMANENT BILLBOARD EASEMENT: IN FAVOR OF LIVE OAK DEVELOPMENT, INC. DATED JANUARY 2, 2007, AND FILED FOR RECORD JANUARY 17, 2007 DOCUMENT NO. 2007-2058 AMONG THE LAND RECORDS OF WASHINGTON COUNTY, AR. (AS SHOWN HEREON, AFFECTS SUBJECT PROPERTY, TO BE ABANDONED BY SEPARATE DOCUMENT)
- RIGHT-OF-WAY EASEMENT: IN FAVOR OF THE CITY OF SPRINGDALE, FILED FOR RECORD, JANUARY 10, 2006, INSTRUMENT NUMBER 2006-1126 AMONG THE RECORDS OF WASHINGTON COUNTY, AR. (AS SHOWN HEREON, AFFECTS SUBJECT PROPERTY AS THE RIGHT-OF-WAY FOR 45TH STREET)
- RIGHT-OF-WAY GRANT: IN FAVOR OF ARKANSAS WESTERN GAS COMPANY, FILED FOR RECORD MAY 5, 1982, DEED BOOK 1060, PAGE 797 AMONG THE RECORDS OF WASHINGTON COUNTY, AR. (NO LONGER AFFECTS SUBJECT PROPERTY, SEE NOTE 11)
- RIGHT-OF-WAY GRANT: IN FAVOR OF ARKANSAS WESTERN GAS COMPANY, FILED FOR RECORD MARCH 24, 1982, DEED BOOK 1059, PAGE 307, AMONG THE RECORDS OF WASHINGTON COUNTY, AR. (NO LONGER AFFECTS SUBJECT PROPERTY, SEE NOTE 11)
- QUITCLAIM DEED: IN FAVOR OF SOURCEGAS ARKANSAS, INC., FILED FOR RECORD FEBRUARY 6, 2012, INSTRUMENT NUMBER 2012-0003219 AMONG THE RECORDS OF WASHINGTON COUNTY, ARKANSAS. THIS DEED QUITCLAIMS, FOR THIS SUBJECT TRACT OF LAND ONLY, THE TWO EASEMENTS NOTED ABOVE IN REFERENCE NO. 9 & 10 IN REPLACEMENT FOR A SINGLE EASEMENT DESCRIBED THEREIN AND AS SHOWN HEREON.

OWNER: 48th STREET LLC  
P.O. BOX 9505  
FAYETTEVILLE, AR. 72703

SURVEYOR: ENGINEERING SERVICES, INC.  
1207 S. OLD MISSOURI RD.  
P.O. BOX 282  
SPRINGDALE, AR 72762

WORK ORDER #: 11396

DAVID A. WILKINS, PLS, CFedS AR-PLS No. 1439

PLAT CODE: 500-18N-30W-0-33-120-72-1439

BOUNDARY SURVEY for MATHews INVESTMENTS LLC  
SPRINGDALE, WASHINGTON COUNTY, ARKANSAS

REGISTERED STATE OF ARKANSAS NO. 1439  
DAVID A. WILKINS, PLS, CFedS

REVISION DATE DESCRIPTION  
1 2.10.2012 REF. NO. 11 ADDED

SCALE: 1" = 50'  
DATE: DEC. 12, 2011  
DRAWN BY: J.A.L.  
W.O. # 11396

1